

Riversdale Demographic Analysis 2006

Source: Statistics New Zealand Census

NB - Totals may be fewer than the total usual residents as meshblock data set is small and does not include figures for some areas due to confidentiality rules.

Usually Resident Population

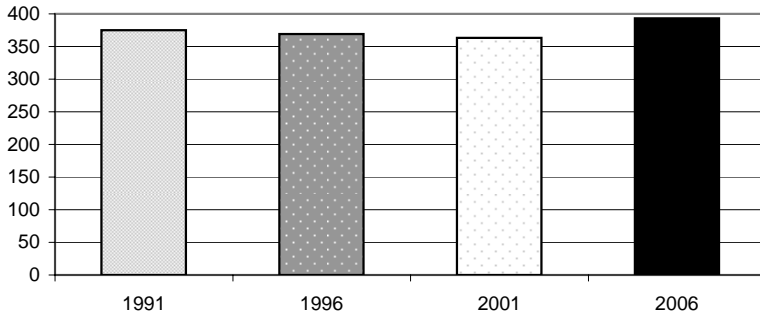

Year	Total	% Change
1991	375	
1996	369	-1.6%
2001	363	-1.7%
2006	393	7.6%

Sex	Total	%
Male	192	48.9%
Female	201	51.1%

Population By Age

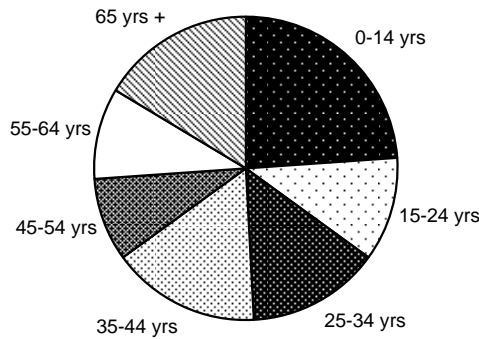

Age Group	Total	%
0-14 yrs	96	24%
15-24 yrs	45	11%
25-34 yrs	57	14%
35-44 yrs	63	16%
45-54 yrs	36	9%
55-64 yrs	39	10%
65 yrs +	66	16%

Change in Age Groups 2001-2006

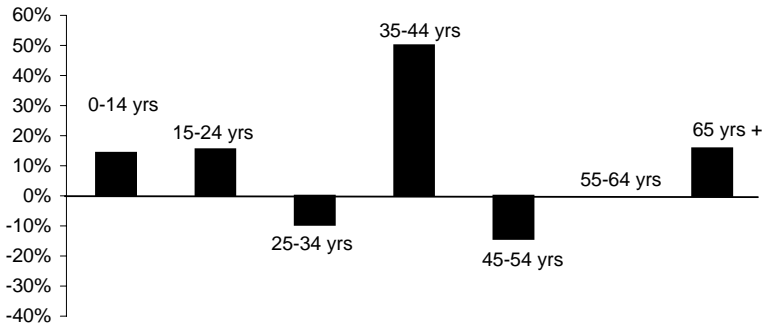

Age Group	Total Change	% Change
0-14 yrs	12	14%
15-24 yrs	6	15%
25-34 yrs	-6	-10%
35-44 yrs	21	50%
45-54 yrs	-6	-14%
55-64 yrs	0	0%
65 yrs +	9	16%

Ethnic Composition

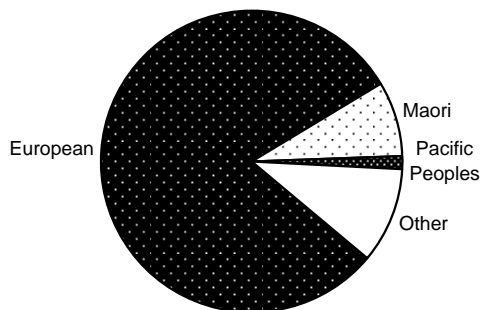

Ethnicity	Total	%
European	330	80%
Maori	33	8%
Pacific Peoples	6	1%
Asian	0	0%
MELAA	0	0%
Other	42	10%

MELAA = Middle Eastern, Latin American and African

Employment Status: 15 Years and Over

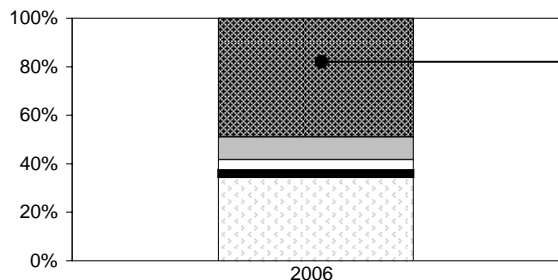

	Total	%
Paid Employee	141	48%
Employer	27	9%
Self-Employed	12	4%
Unpaid Worker	9	3%
Not in Labour Force	99	34%
Unemployed	0	0%
Not Stated	3	1%

Employment by Industry

	Total	%
Agriculture, Forestry & Fishing	54	29%
Mining, Manufacturing, Electricity, Gas & Water Supply	12	6%
Construction	12	6%
Wholesale & Retail Trade	27	15%
Accommodation, Cafes & Restaurants	9	5%
Transport & Storage, Communication Services	21	11%
Finance, Insurance, Property & Business Services	21	11%
Government, Education, Health, Community, Social & Personal Services	24	13%
Other	6	3%

Household Income

	Total	%
Less than \$20,000	18	12%
\$20,001-\$30,000	24	16%
\$30,001-\$50,000	30	20%
\$50,001-\$70,000	18	12%
\$70,001-\$100,000	27	18%
Over \$100,001	18	12%
Not Stated	18	12%

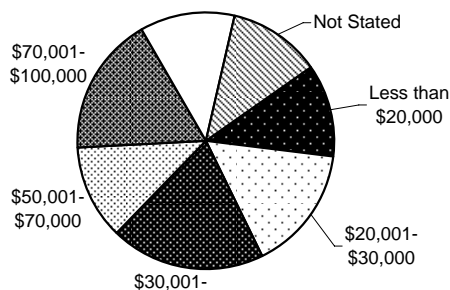

Sources of Income

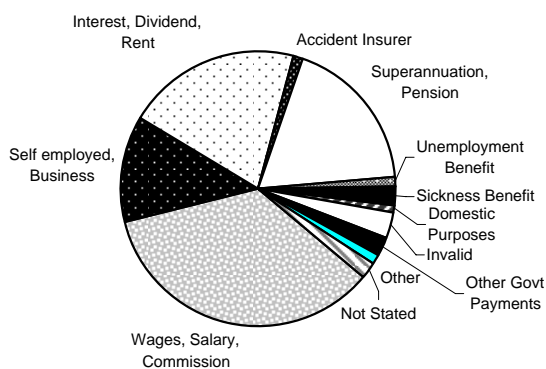

	Total	%
Wages, Salary, Commission	102	35%
Self employed, Business	36	12%
Interest, Dividend, Rent	60	21%
Accident Insurer	3	1%
Superannuation, Pension	54	19%
Unemployment Benefit	3	1%
Sickness Benefit	6	2%
Domestic Purposes	3	1%
Invalid	9	3%
Student Allowance	0	0%
Other Govt Payments	6	2%
Other	3	1%
None	0	0%
Not Stated	6	2%

Total Number of Dwellings and Ownership

	Total	%
Owned or Partly Owned	90	58%
Not Owned	39	25%
Held in Family Trust	18	12%
Not Elsewhere Included	9	6%
Total	156	100%