

Balfour Demographic Analysis 2006

Source: Statistics New Zealand Census

NB - Totals may be fewer than the total usual residents as meshblock data set is small and does not include figures for some areas due to confidentiality rules.

Usually Resident Population

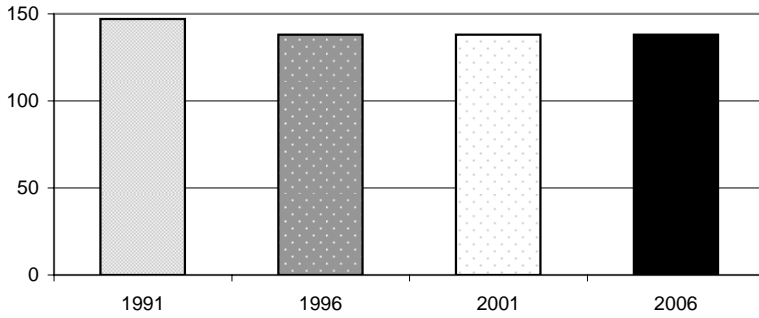

Year	9	% Change
1991	147	
1996	138	-6.5%
2001	138	0.0%
2006	138	0.0%

Sex	Total	%
Male	69	50.0%
Female	69	50.0%

Population By Age

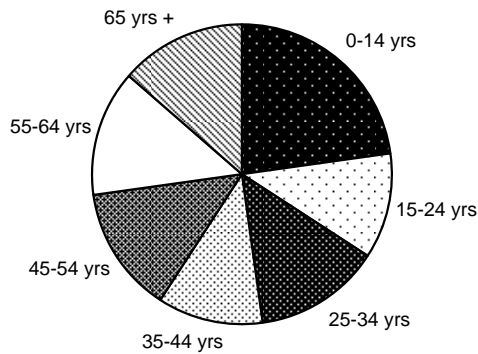

Age Group	Total	%
0-14 yrs	30	23%
15-24 yrs	15	11%
25-34 yrs	18	14%
35-44 yrs	15	11%
45-54 yrs	18	14%
55-64 yrs	18	14%
65 yrs +	18	14%

Change in Age Groups 2001-2006

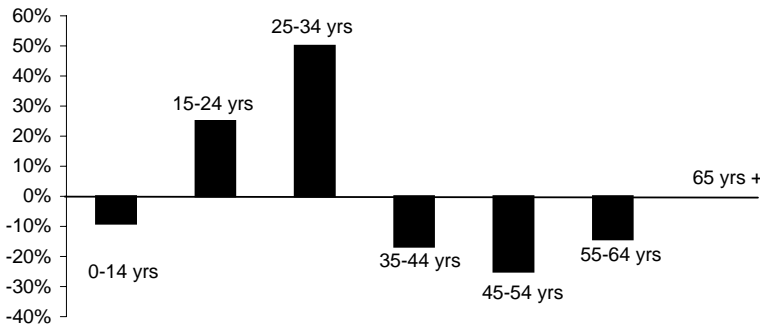

Age Group	Total Change	% Change
0-14 yrs	-3	-9%
15-24 yrs	3	25%
25-34 yrs	6	50%
35-44 yrs	-3	-17%
45-54 yrs	-6	-25%
55-64 yrs	-3	-14%
65 yrs +	0	0%

Ethnic Composition

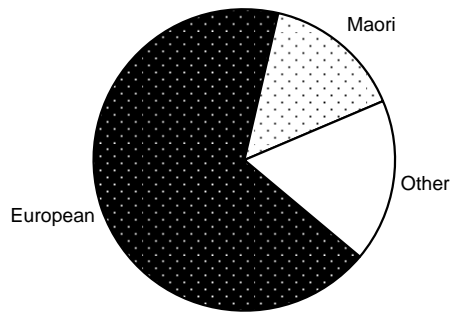

Ethnicity	Total	%
European	93	67%
Maori	21	15%
Pacific Peoples	0	0%
Asian	0	0%
MELAA	0	0%
Other	24	17%

MELAA = Middle Eastern, Latin American and African

Employment Status: 15 Years and Over

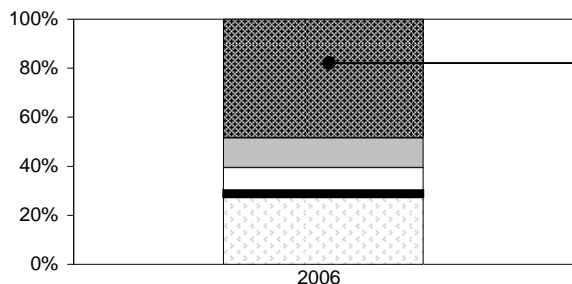

	Total	%
Paid Employee	48	46%
Employer	12	11%
Self-Employed	9	9%
Unpaid Worker	3	3%
Not in Labour Force	27	26%
Unemployed	3	3%
Not Stated	3	3%

Employment by Industry

	Total	%
Agriculture, Forestry & Fishing	33	50%
Mining, Manufacturing, Electricity, Gas & Water Supply	6	9%
Construction	3	5%
Wholesale & Retail Trade	6	9%
Accommodation, Cafes & Restaurants	3	5%
Transport & Storage, Communication Services	3	5%
Finance, Insurance, Property & Business Services	0	0%
Government, Education, Health, Community, Social & Personal Services	6	9%
Other	6	9%

Household Income

	Total	%
Less than \$20,000	9	17%
\$20,001-\$30,000	6	11%
\$30,001-\$50,000	21	39%
\$50,001-\$70,000	9	17%
\$70,001-\$100,000	3	6%
Over \$100,001	0	0%
Not Stated	6	11%

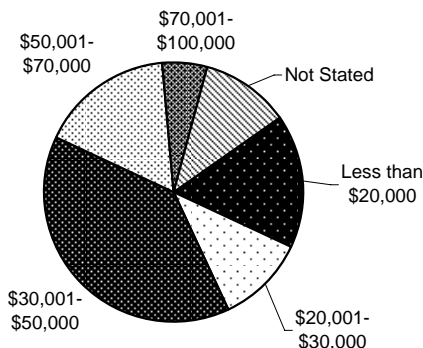

Sources of Income

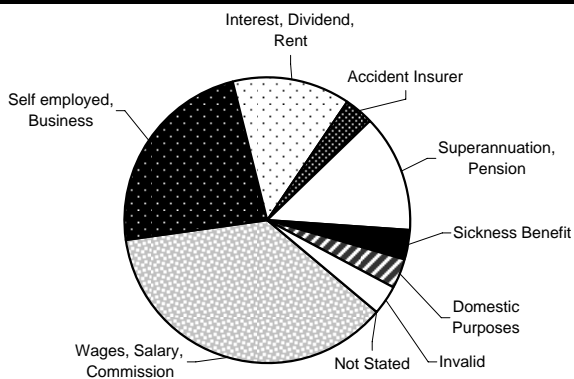

	Total	%
Wages, Salary, Commission	33	37%
Self employed, Business	21	23%
Interest, Dividend, Rent	12	13%
Accident Insurer	3	3%
Superannuation, Pension	12	13%
Unemployment Benefit	0	3%
Sickiness Benefit	3	3%
Domestic Purposes	3	0%
Invalid	3	0%
Student Allowance	0	0%
Other Govt Payments	0	0%
Other	0	0%
None	0	0%
Not Stated	0	0%

Total Number of Dwellings and Ownership

	Total	%
Owned or Partly Owned	36	67%
Not Owned	12	22%
Held in Family Trust	3	6%
Not Elsewhere Included	3	6%
Total	54	100%