

# Limehills/Centre Bush Demographic Analysis 2006

Source: Statistics New Zealand Census

NB - Totals may be fewer than the total usual residents as meshblock data set is small and does not include figures for some areas due to confidentiality rules.

## Usually Resident Population

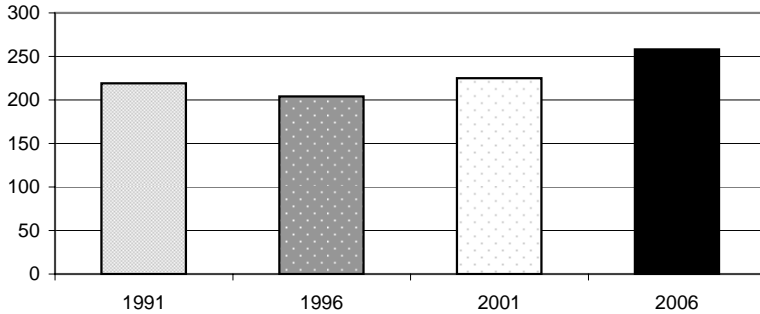

Year	Total	% Change
1991	219	
1996	204	-7.4%
2001	225	9.3%
2006	258	12.8%

Sex	Total	%
Male	135	52.3%
Female	123	47.7%

## Population By Age

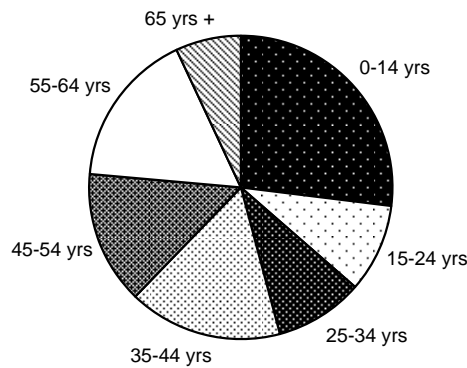

Age Group	Total	%
0-14 yrs	69	27%
15-24 yrs	24	9%
25-34 yrs	24	9%
35-44 yrs	42	16%
45-54 yrs	36	14%
55-64 yrs	42	16%
65 yrs +	18	7%

## Change in Age Groups 2001-2006

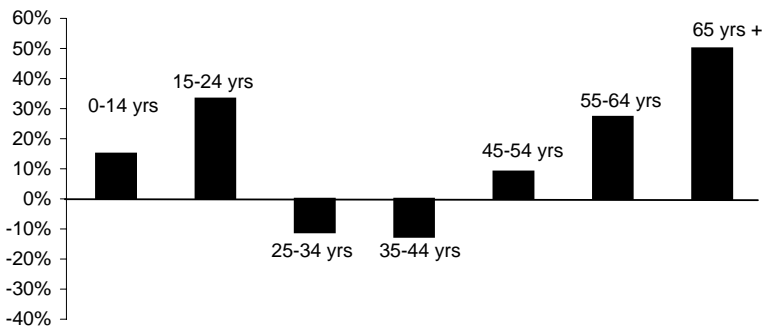

Age Group	Total Change	% Change
0-14 yrs	9	15%
15-24 yrs	6	33%
25-34 yrs	-3	-11%
35-44 yrs	-6	-13%
45-54 yrs	3	9%
55-64 yrs	9	27%
65 yrs +	6	50%

## Ethnic Composition

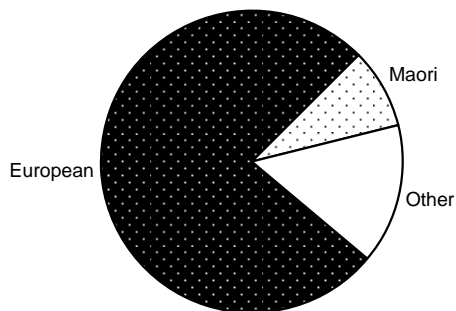

Ethnicity	Total	%
European	213	76%
Maori	24	9%
Pacific Peoples	0	0%
Asian	0	0%
MELAA	0	0%
Other	42	15%

MELAA = Middle Eastern, Latin American and African

## Employment Status: 15 Years and Over

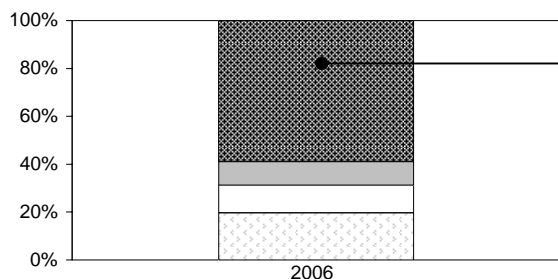

	Total	%
Paid Employee	108	58%
Employer	18	10%
Self-Employed	21	11%
Unpaid Worker	0	0%
Not in Labour Force	36	19%
Unemployed	3	2%
Not Stated	0	0%

## Employment by Industry

	Total	%
Agriculture, Forestry & Fishing	33	28%
Mining, Manufacturing, Electricity, Gas & Water Supply	18	15%
Construction	9	8%
Wholesale & Retail Trade	9	8%
Accommodation, Cafes & Restaurants	3	3%
Transport & Storage, Communication Services	9	8%
Finance, Insurance, Property & Business Services	9	8%
Government, Education, Health, Community, Social & Personal Services	24	21%
Other	3	3%

## Household Income

	Total	%
Less than \$20,000	3	4%
\$20,001-\$30,000	9	13%
\$30,001-\$50,000	15	22%
\$50,001-\$70,000	12	17%
\$70,001-\$100,000	15	22%
Over \$100,001	9	13%
Not Stated	6	9%

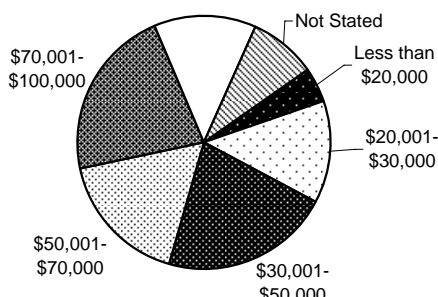

## Sources of Income

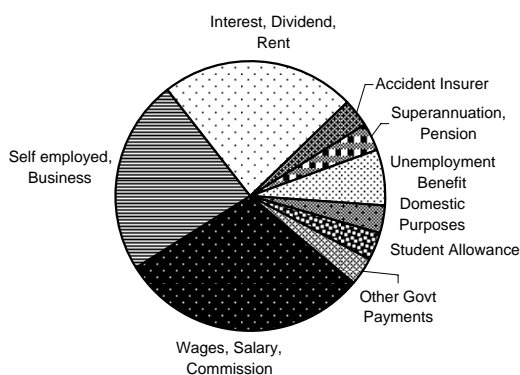

	Total	%
Wages, Salary, Commission	27	30%
Self employed, Business	21	23%
Interest, Dividend, Rent	21	23%
Accident Insurer	3	3%
Superannuation, Pension	3	3%
Unemployment Benefit	6	7%
Sickness Benefit	0	0%
Domestic Purposes	3	3%
Invalid	0	0%
Student Allowance	3	3%
Other Govt Payments	3	3%
Other	0	0%
None	0	0%
Not Stated	0	0%

## Total Number of Dwellings and Ownership

	Total	%
Owned or Partly Owned	60	65%
Not Owned	15	16%
Held in Family Trust	18	19%
Not Elsewhere Included	0	0%
Total	93	100%