

Lumsden Demographic Analysis 2006

Source: Statistics New Zealand Census

NB - Totals may be fewer than the total usual residents as meshblock data set is small and does not include figures for some areas due to confidentiality rules.

Usually Resident Population

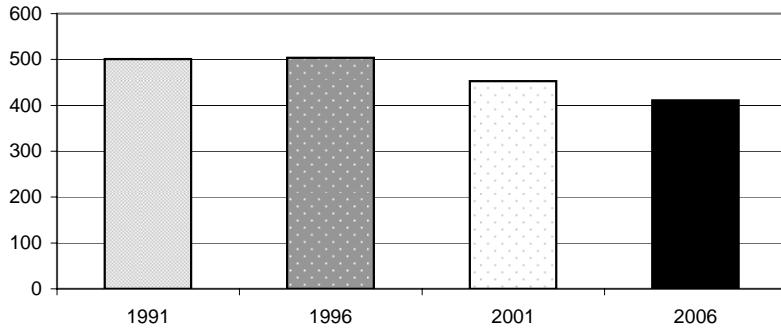

Year	Total	% Change
1991	501	
1996	504	0.6%
2001	453	-11.3%
2006	411	-10.2%

Sex	Total	%
Male	225	54.3%
Female	189	45.7%

Population By Age

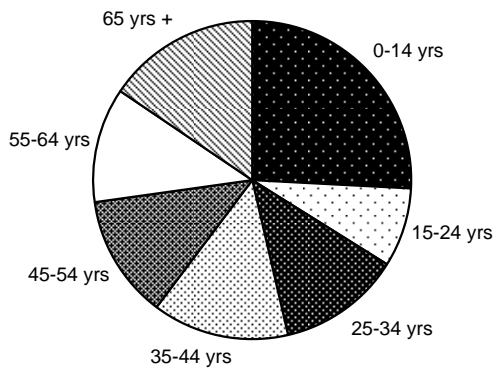

Age Group	Total	%
0-14 yrs	105	26%
15-24 yrs	33	8%
25-34 yrs	51	13%
35-44 yrs	57	14%
45-54 yrs	51	13%
55-64 yrs	48	12%
65 yrs +	63	15%

Change in Age Groups 2001-2006

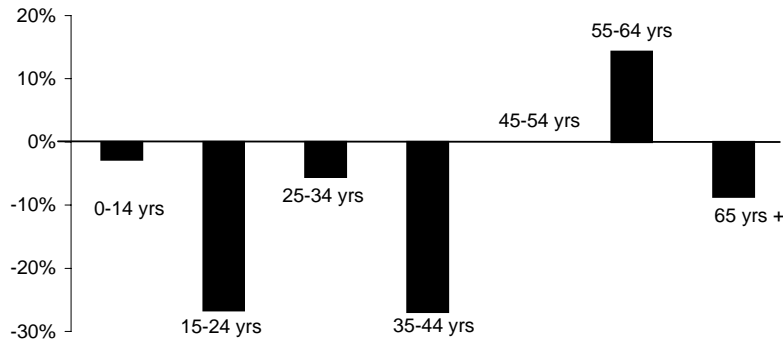

Age Group	Total Change	% Change
0-14 yrs	-3	-3%
15-24 yrs	-12	-27%
25-34 yrs	-3	-6%
35-44 yrs	-21	-27%
45-54 yrs	0	0%
55-64 yrs	6	14%
65 yrs +	-6	-9%

Ethnic Composition

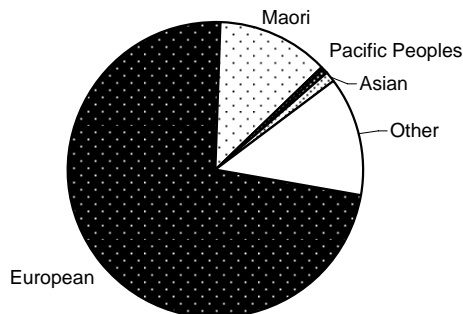

Ethnicity	Total	%
European	321	73%
Maori	54	12%
Pacific Peoples	3	1%
Asian	6	1%
MELAA	0	0%
Other	57	13%

MELAA = Middle Eastern, Latin American and African

Employment Status: 15 Years and Over

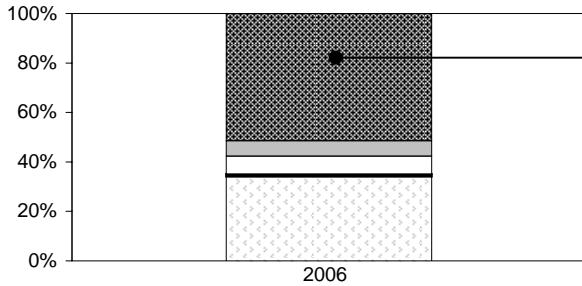

	Total	%
Paid Employee	150	49%
Employer	18	6%
Self-Employed	21	7%
Unpaid Worker	3	1%
Not in Labour Force	99	32%
Unemployed	9	3%
Not Stated	9	3%

Employment by Industry

	Total	%
Agriculture, Forestry & Fishing	30	16%
Mining, Manufacturing, Electricity, Gas & Water Supply	30	16%
Construction	15	8%
Wholesale & Retail Trade	18	10%
Accommodation, Cafes & Restaurants	18	10%
Transport & Storage, Communication Services	21	11%
Finance, Insurance, Property & Business Services	6	3%
Government, Education, Health, Community, Social & Personal Services	36	20%
Other	9	5%

Household Income

	Total	%
Less than \$20,000	30	17%
\$20,001-\$30,000	27	16%
\$30,001-\$50,000	39	22%
\$50,001-\$70,000	21	12%
\$70,001-\$100,000	18	10%
Over \$100,001	9	5%
Not Stated	30	17%

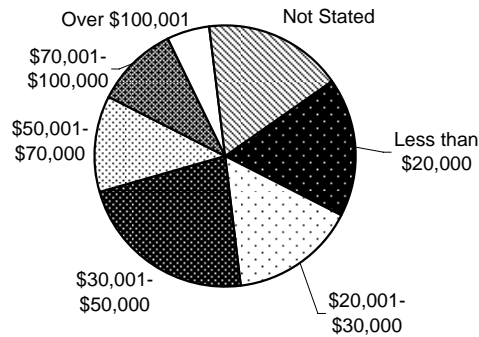

Sources of Income

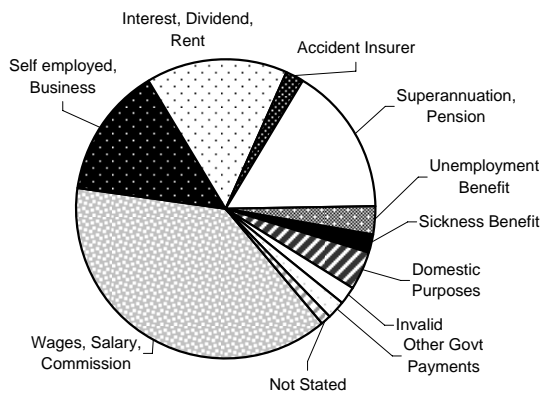

	Total	%
Wages, Salary, Commission	114	38%
Self employed, Business	42	14%
Interest, Dividend, Rent	45	15%
Accident Insurer	6	2%
Superannuation, Pension	48	16%
Unemployment Benefit	9	3%
Sickness Benefit	6	2%
Domestic Purposes	12	4%
Invalid	6	2%
Student Allowance	0	0%
Other Govt Payments	6	2%
Other	0	0%
None	0	0%
Not Stated	3	1%

Total Number of Dwellings and Ownership

	Total	%
Owned or Partly Owned	96	56%
Not Owned	60	35%
Held in Family Trust	12	7%
Not Elsewhere Included	3	2%
Total	171	100%