

Mossburn Demographic Analysis 2006

Source: Statistics New Zealand Census

NB - Totals may be fewer than the total usual residents as meshblock data set is small and does not include figures for some areas due to confidentiality rules.

Usually Resident Population

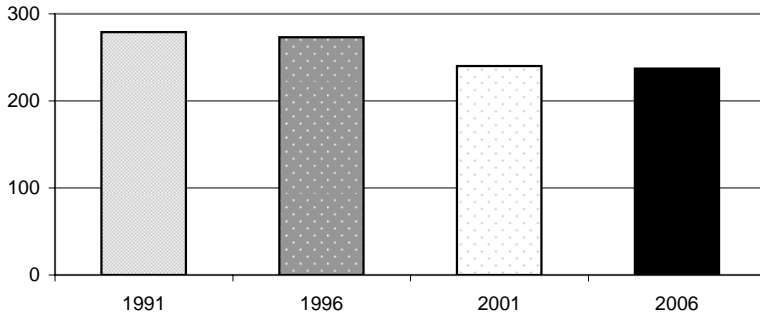

Year	Total	% Change
1991	279	
1996	273	-2.2%
2001	240	-13.8%
2006	237	-1.3%

Sex	Total	%
Male	123	51.3%
Female	117	48.8%

Population By Age

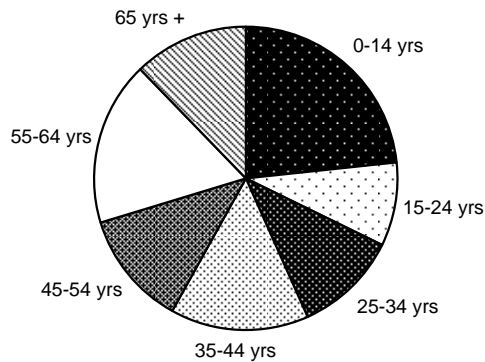

Age Group	Total	%
0-14 yrs	57	23%
15-24 yrs	21	9%
25-34 yrs	27	11%
35-44 yrs	36	15%
45-54 yrs	30	12%
55-64 yrs	42	17%
65 yrs +	30	12%

Change in Age Groups 2001-2006

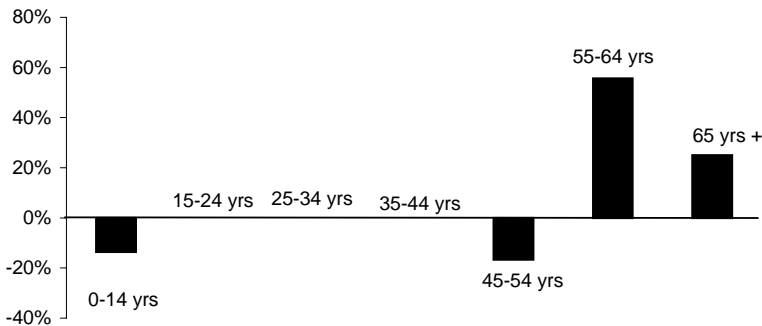

Age Group	Total Change	% Change
0-14 yrs	-9	-14%
15-24 yrs	0	0%
25-34 yrs	0	0%
35-44 yrs	0	0%
45-54 yrs	-6	-17%
55-64 yrs	15	56%
65 yrs +	6	25%

Ethnic Composition

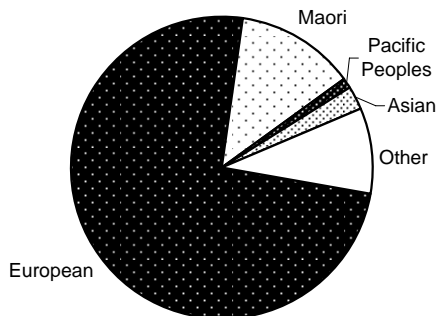

Ethnicity	Total	%
European	192	74%
Maori	33	13%
Pacific Peoples	3	1%
Asian	6	2%
MELAA	0	0%
Other	24	9%

MELAA = Middle Eastern, Latin American and African

Employment Status: 15 Years and Over

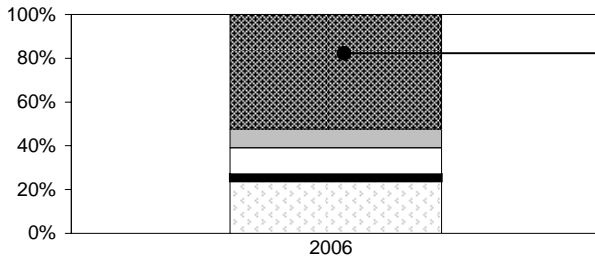

	Total	%
Paid Employee	93	49%
Employer	15	8%
Self-Employed	21	11%
Unpaid Worker	6	3%
Not in Labour Force	42	22%
Unemployed	6	3%
Not Stated	6	3%

Employment by Industry

	Total	%
Agriculture, Forestry & Fishing	33	26%
Mining, Manufacturing, Electricity, Gas & Water Supply	15	12%
Construction	12	10%
Wholesale & Retail Trade	6	5%
Accommodation, Cafes & Restaurants	12	10%
Transport & Storage, Communication Services	21	17%
Finance, Insurance, Property & Business Services	3	2%
Government, Education, Health, Community, Social & Personal Services	12	10%
Other	12	10%

Household Income

	Total	%
Less than \$20,000	9	11%
\$20,001-\$30,000	6	7%
\$30,001-\$50,000	15	18%
\$50,001-\$70,000	15	18%
\$70,001-\$100,000	18	21%
Over \$100,001	6	7%
Not Stated	15	18%

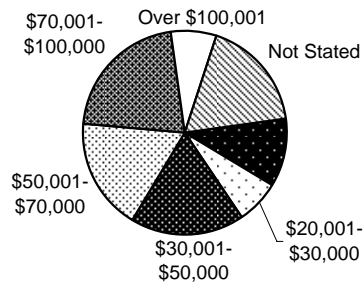

Sources of Income

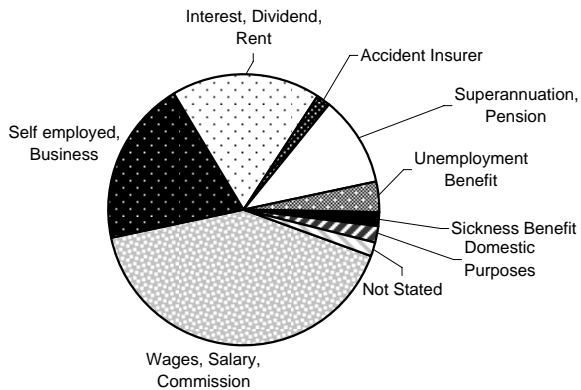

	Total	%
Wages, Salary, Commission	69	41%
Self employed, Business	33	20%
Interest, Dividend, Rent	30	18%
Accident Insurer	3	2%
Superannuation, Pension	18	11%
Unemployment Benefit	6	4%
Sickness Benefit	3	2%
Domestic Purposes	3	2%
Invalid	0	0%
Student Allowance	0	0%
Other Govt Payments	0	0%
Other	0	0%
None	0	0%
Not Stated	3	2%

Total Number of Dwellings and Ownership

	Total	%
Owned or Partly Owned	57	63%
Not Owned	24	27%
Held in Family Trust	6	7%
Not Elsewhere Included	3	3%
Total	90	100%