

Otautau Demographic Analysis 2006

Source: Statistics New Zealand Census

NB - Totals may be fewer than the total usual residents as meshblock data set is small and does not include figures for some areas due to confidentiality rules.

Usually Resident Population

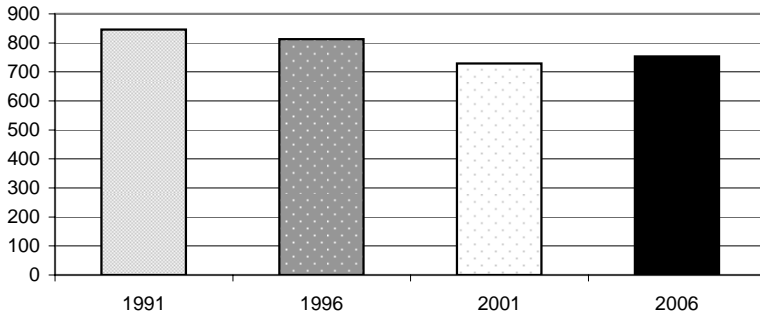

Year	Total	% Change
1991	846	
1996	813	-4.1%
2001	729	-11.5%
2006	753	3.2%

Sex	Total	%
Male	384	51.0%
Female	369	49.0%

Population By Age

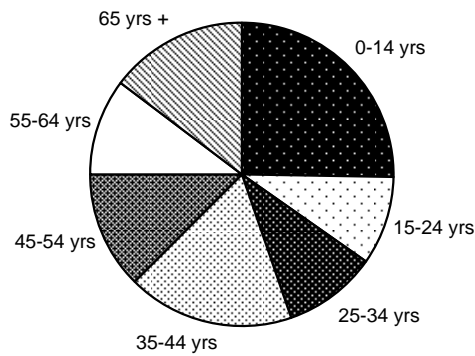

Age Group	Total	%
0-14 yrs	192	25%
15-24 yrs	72	9%
25-34 yrs	75	10%
35-44 yrs	135	18%
45-54 yrs	96	13%
55-64 yrs	78	10%
65 yrs +	111	15%

Change in Age Groups 2001-2006

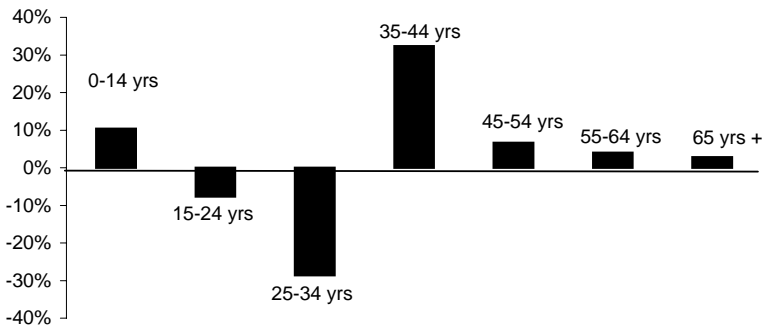

Age Group	Total Change	% Change
0-14 yrs	18	10%
15-24 yrs	-6	-8%
25-34 yrs	-30	-29%
35-44 yrs	33	32%
45-54 yrs	6	7%
55-64 yrs	3	4%
65 yrs +	3	3%

Ethnic Composition

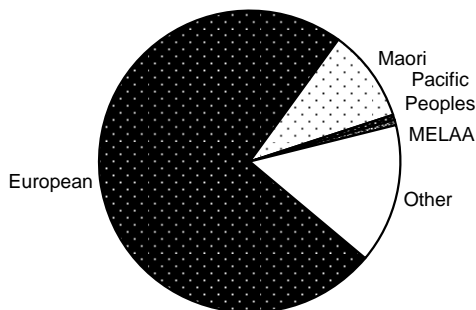

Ethnicity	Total	%
European	600	74%
Maori	81	10%
Pacific Peoples	6	1%
Asian	0	0%
MELAA	3	0%
Other	123	15%

MELAA = Middle Eastern, Latin American and African

Employment Status: 15 Years and Over

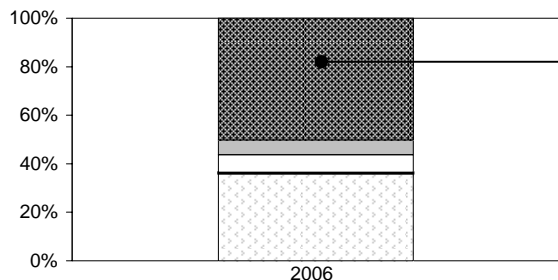

	Total	%
Paid Employee	273	48%
Employer	33	6%
Self-Employed	39	7%
Unpaid Worker	3	1%
Not in Labour Force	195	35%
Unemployed	12	2%
Not Stated	9	2%

Employment by Industry

	Total	%
Agriculture, Forestry & Fishing	75	22%
Mining, Manufacturing, Electricity, Gas & Water Supply	63	18%
Construction	15	4%
Wholesale & Retail Trade	45	13%
Accommodation, Cafes & Restaurants	21	6%
Transport & Storage, Communication Services	27	8%
Finance, Insurance, Property & Business Services	24	7%
Government, Education, Health, Community, Social & Personal Services	48	14%
Other	24	7%

Household Income

	Total	%
Less than \$20,000	51	18%
\$20,001-\$30,000	51	18%
\$30,001-\$50,000	69	24%
\$50,001-\$70,000	36	12%
\$70,001-\$100,000	21	7%
Over \$100,001	21	7%
Not Stated	42	14%

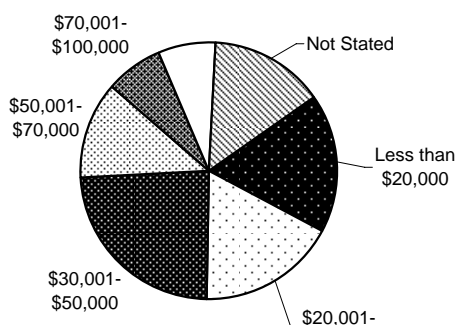

Sources of Income

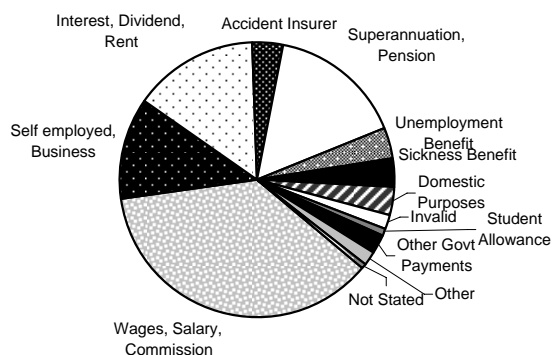

	Total	%
Wages, Salary, Commission	192	37%
Self employed, Business	63	12%
Interest, Dividend, Rent	78	15%
Accident Insurer	18	3%
Superannuation, Pension	84	16%
Unemployment Benefit	18	3%
Sickness Benefit	18	3%
Domestic Purposes	18	3%
Invalid	9	2%
Student Allowance	3	1%
Other Govt Payments	12	2%
Other	9	2%
None	0	0%
Not Stated	3	1%

Total Number of Dwellings and Ownership

	Total	%
Owned or Partly Owned	189	65%
Not Owned	66	23%
Held in Family Trust	21	7%
Not Elsewhere Included	15	5%
Total	291	100%