

# Riverton Demographic Analysis 2006

Source: Statistics New Zealand Census

NB - Totals may be fewer than the total usual residents as meshblock data set is small and does not include figures for some areas due to confidentiality rules.

## Usually Resident Population

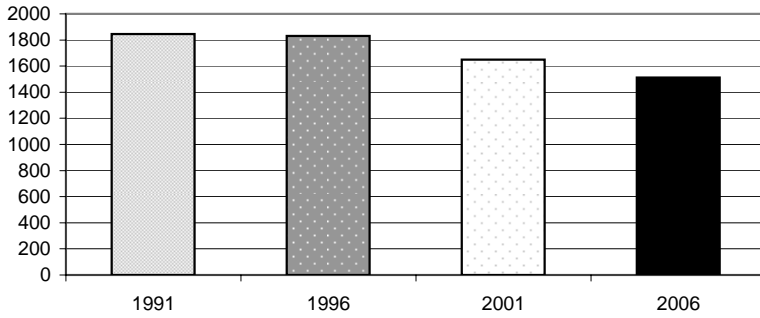

Year	Total	% Change
1991	1845	
1996	1830	-0.8%
2001	1650	-10.9%
2006	1512	-9.1%

Sex	Total	%
Male	756	50.0%
Female	756	50.0%

## Population By Age

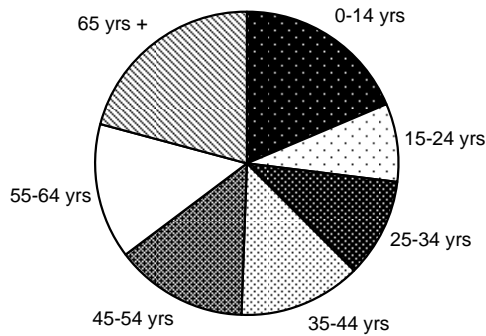

Age Group	Total	%
0-14 yrs	279	18%
15-24 yrs	129	9%
25-34 yrs	156	10%
35-44 yrs	198	13%
45-54 yrs	213	14%
55-64 yrs	219	15%
65 yrs +	315	21%

## Change in Age Groups 2001-2006

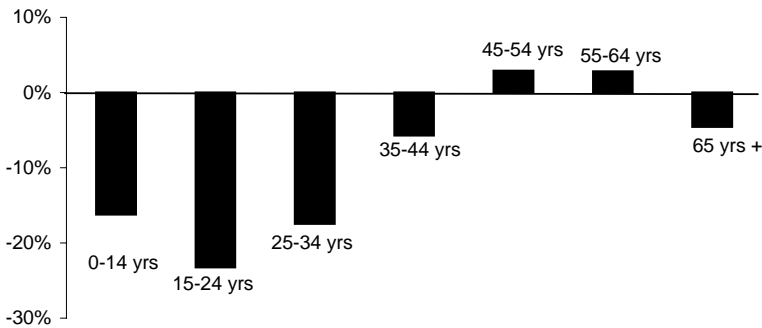

Age Group	Total Change	% Change
0-14 yrs	-54	-16%
15-24 yrs	-39	-23%
25-34 yrs	-33	-17%
35-44 yrs	-12	-6%
45-54 yrs	6	3%
55-64 yrs	6	3%
65 yrs +	-15	-5%

## Ethnic Composition

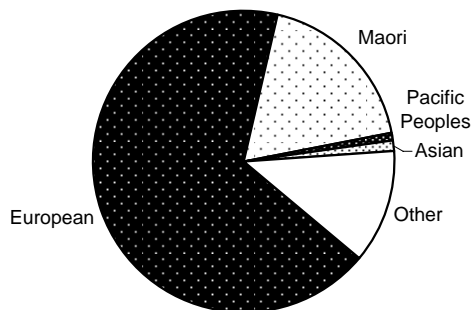

Ethnicity	Total	%
European	1134	67%
Maori	309	18%
Pacific Peoples	15	1%
Asian	18	1%
MELAA	0	0%
Other	207	12%

MELAA = Middle Eastern, Latin American and African

## Employment Status: 15 Years and Over

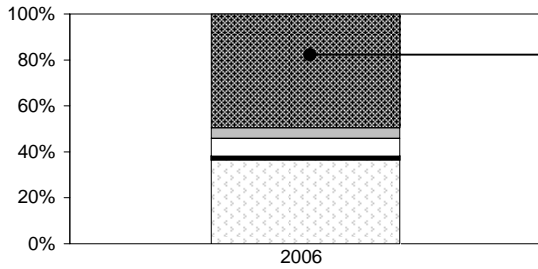

	Total	%
Paid Employee	579	47%
Employer	54	4%
Self-Employed	90	7%
Unpaid Worker	18	1%
Not in Labour Force	426	35%
Unemployed	36	3%
Not Stated	18	1%

## Employment by Industry

	Total	%
Agriculture, Forestry & Fishing	87	12%
Mining, Manufacturing, Electricity, Gas & Water Supply	141	20%
Construction	51	7%
Wholesale & Retail Trade	78	11%
Accommodation, Cafes & Restaurants	45	6%
Transport & Storage, Communication Services	45	6%
Finance, Insurance, Property & Business Services	81	12%
Government, Education, Health, Community, Social & Personal Services	141	20%
Other	30	4%

## Household Income

	Total	%
Less than \$20,000	135	22%
\$20,001-\$30,000	84	13%
\$30,001-\$50,000	144	23%
\$50,001-\$70,000	90	14%
\$70,001-\$100,000	66	11%
Over \$100,001	27	4%
Not Stated	81	13%

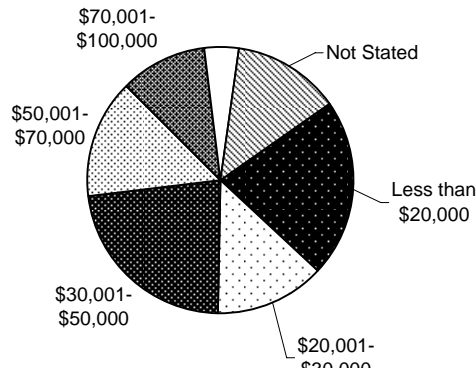

## Sources of Income

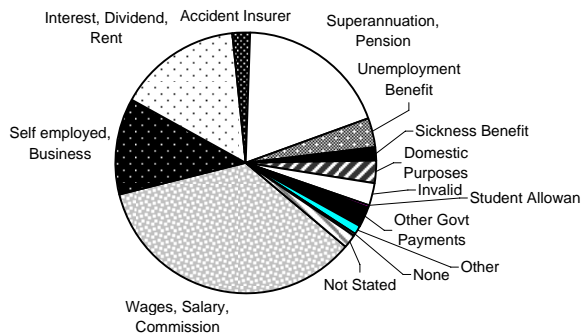

	Total	%
Wages, Salary, Commission	396	35%
Self employed, Business	135	12%
Interest, Dividend, Rent	171	15%
Accident Insurer	24	2%
Superannuation, Pension	213	19%
Unemployment Benefit	42	4%
Sickness Benefit	18	2%
Domestic Purposes	33	3%
Invalid	30	3%
Student Allowance	3	0%
Other Govt Payments	27	2%
Other	15	1%
None	3	0%
Not Stated	18	2%

## Total Number of Dwellings and Ownership

	Total	%
Owned or Partly Owned	378	60%
Not Owned	144	23%
Held in Family Trust	75	12%
Not Elsewhere Included	33	5%
Total	630	100%