

Thornbury Demographic Analysis 2006

Source: Statistics New Zealand Census

NB - Totals may be fewer than the total usual residents as meshblock data set is small and does not include figures for some areas due to confidentiality rules.

Usually Resident Population

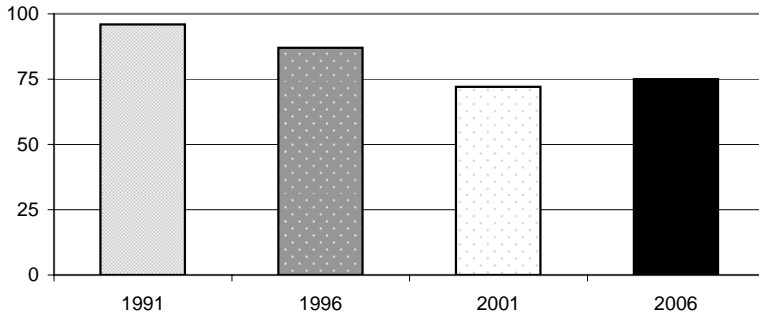

Year	Total	% Change
1991	96	
1996	87	-10.3%
2001	72	-20.8%
2006	75	4.0%

Sex	Total	%
Male	45	57.7%
Female	33	42.3%

Population By Age

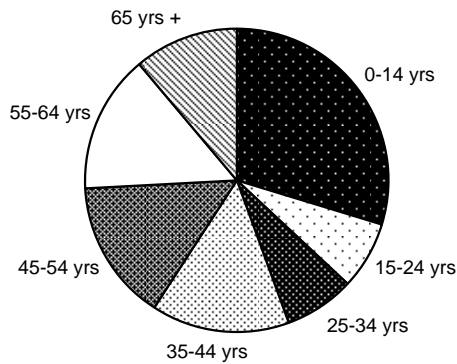

Age Group	Total	%
0-14 yrs	24	30%
15-24 yrs	6	7%
25-34 yrs	6	7%
35-44 yrs	12	15%
45-54 yrs	12	15%
55-64 yrs	12	15%
65 yrs +	9	11%

Change in Age Groups 2001-2006

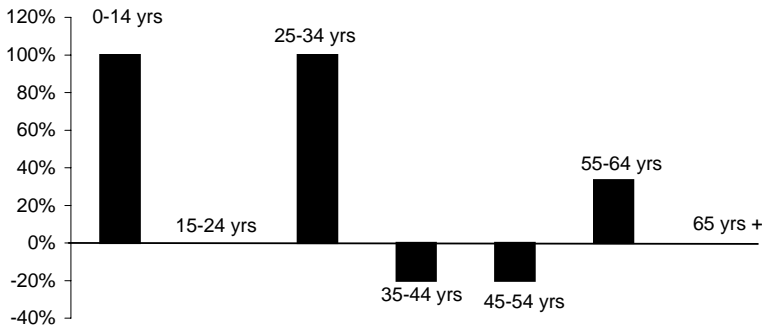

Age Group	Total Change	% Change
0-14 yrs	12	100%
15-24 yrs	0	0%
25-34 yrs	3	100%
35-44 yrs	-3	-20%
45-54 yrs	-3	-20%
55-64 yrs	3	33%
65 yrs +	0	0%

Ethnic Composition

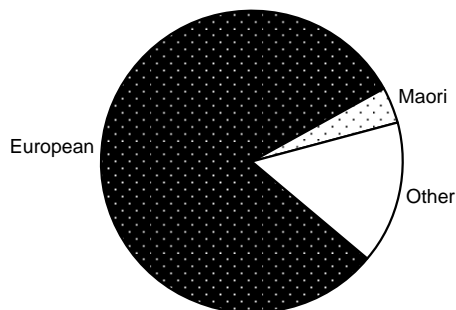

Ethnicity	Total	%
European	63	81%
Maori	3	4%
Pacific Peoples	0	0%
Asian	0	0%
MELAA	0	0%
Other	12	15%

MELAA = Middle Eastern, Latin American and African

Employment Status: 15 Years and Over

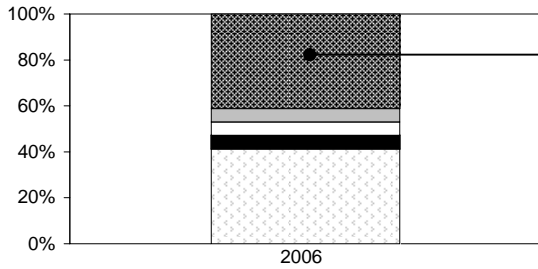

	Total	%
Paid Employee	21	41%
Employer	3	6%
Self-Employed	3	6%
Unpaid Worker	3	6%
Not in Labour Force	21	41%
Unemployed	0	0%
Not Stated	0	0%

Employment by Industry

	Total	%
Agriculture, Forestry & Fishing	..C	-
Mining, Manufacturing, Electricity, Gas & Water Supply	..C	-
Construction	..C	-
Wholesale & Retail Trade	..C	-
Accommodation, Cafes & Restaurants	..C	-
Transport & Storage, Communication Services	..C	-
Finance, Insurance, Property & Business Services	..C	-
Government, Education, Health, Community, Social & Personal Services	..C	-
Other	..C	-

Statistics New Zealand does not publish the figures for the above table because of the small frequency in each of the categories. This is to protect confidentiality.

Household Income

	Total	%
Less than \$20,000	3	11%
\$20,001-\$30,000	6	22%
\$30,001-\$50,000	9	33%
\$50,001-\$70,000	3	11%
\$70,001-\$100,000	0	0%
Over \$100,001	0	0%
Not Stated	6	22%

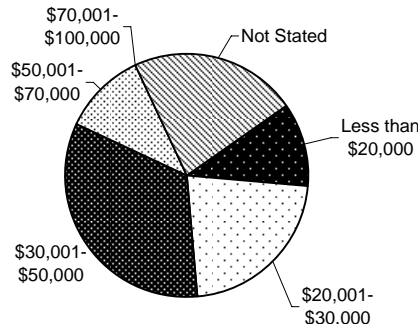

Sources of Income

	Total	%
Wages, Salary, Commission	..C	-
Self employed, Business	..C	-
Interest, Dividend, Rent	..C	-
Accident Insurer	..C	-
Superannuation, Pension	..C	-
Unemployment Benefit	..C	-
Sickness Benefit	..C	-
Domestic Purposes	..C	-
Invalid	..C	-
Student Allowance	..C	-
Other Govt Payments	..C	-
Other	..C	-
None	..C	-
Not Stated	..C	-

Statistics New Zealand does not publish the figures for the above table because of the small frequency in each of the categories. This is to protect confidentiality.

Total Number of Dwellings and Ownership

	Total	%
Owned or Partly Owned	21	78%
Not Owned	6	22%
Held in Family Trust	0	0%
Not Elsewhere Included	0	0%
Total	27	100%