

Tokanui Demographic Analysis 2006

Source: Statistics New Zealand Census

NB - Totals may be fewer than the total usual residents as meshblock data set is small and does not include figures for some areas due to confidentiality rules.

Usually Resident Population

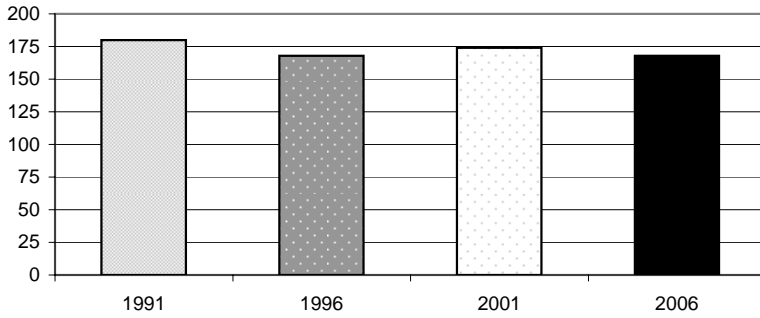

| Year | Total | % Change |
|------|-------|----------|
| 1991 | 180 | |
| 1996 | 168 | -7.1% |
| 2001 | 174 | 3.4% |
| 2006 | 168 | -3.6% |

| Sex | Total | % |
|--------|-------|-------|
| Male | 81 | 50.9% |
| Female | 78 | 49.1% |

Population By Age

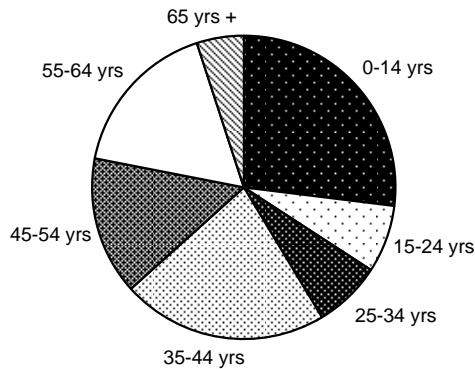

| Age Group | Total | % |
|-----------|-------|-----|
| 0-14 yrs | 33 | 27% |
| 15-24 yrs | 9 | 7% |
| 25-34 yrs | 9 | 7% |
| 35-44 yrs | 27 | 22% |
| 45-54 yrs | 18 | 15% |
| 55-64 yrs | 21 | 17% |
| 65 yrs + | 6 | 5% |

Change in Age Groups 2001-2006

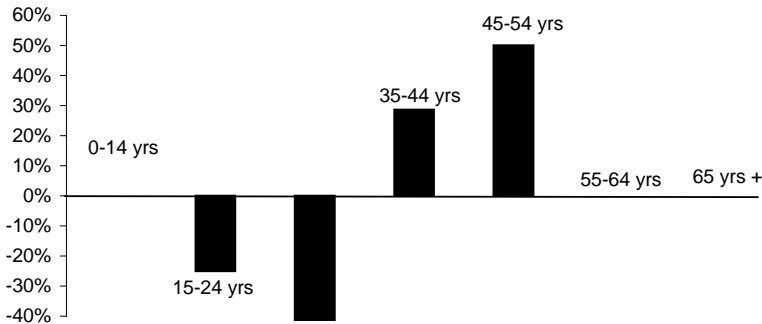

| Age Group | Total Change | % Change |
|-----------|--------------|----------|
| 0-14 yrs | 0 | 0% |
| 15-24 yrs | -3 | -25% |
| 25-34 yrs | -12 | -57% |
| 35-44 yrs | 6 | 29% |
| 45-54 yrs | 6 | 50% |
| 55-64 yrs | 0 | 0% |
| 65 yrs + | 0 | 0% |

Ethnic Composition

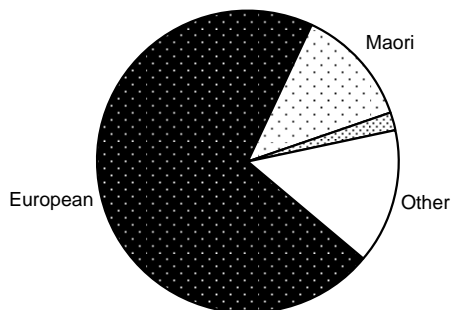

| Ethnicity | Total | % |
|-----------------|-------|-----|
| European | 117 | 71% |
| Maori | 21 | 13% |
| Pacific Peoples | 0 | 0% |
| Asian | 3 | 2% |
| MELAA | 0 | 0% |
| Other | 24 | 15% |

MELAA = Middle Eastern, Latin American and African

Employment Status: 15 Years and Over

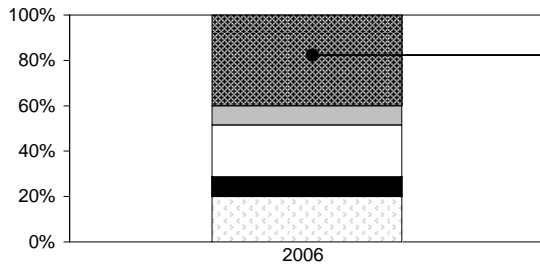

| | Total | % |
|---------------------|-------|-----|
| Paid Employee | 42 | 38% |
| Employer | 9 | 8% |
| Self-Employed | 24 | 22% |
| Unpaid Worker | 9 | 8% |
| Not in Labour Force | 21 | 19% |
| Unemployed | 3 | 3% |
| Not Stated | 3 | 3% |

Employment by Industry

| | Total | % |
|--|-------|---|
| Agriculture, Forestry & Fishing | ..C | - |
| Mining, Manufacturing, Electricity, Gas & Water Supply | ..C | - |
| Construction | ..C | - |
| Wholesale & Retail Trade | ..C | - |
| Accommodation, Cafes & Restaurants | ..C | - |
| Transport & Storage, Communication Services | ..C | - |
| Finance, Insurance, Property & Business Services | ..C | - |
| Government, Education, Health, Community, Social & Personal Services | ..C | - |
| Other | ..C | - |

Statistics New Zealand does not publish the figures for the above table because of the small frequency in each of the categories. This is to protect confidentiality.

Household Income

| | Total | % |
|--------------------|-------|-----|
| Less than \$20,000 | 0 | 0% |
| \$20,001-\$30,000 | 3 | 14% |
| \$30,001-\$50,000 | 9 | 43% |
| \$50,001-\$70,000 | 3 | 14% |
| \$70,001-\$100,000 | 3 | 14% |
| Over \$100,001 | 0 | 0% |
| Not Stated | 3 | 14% |

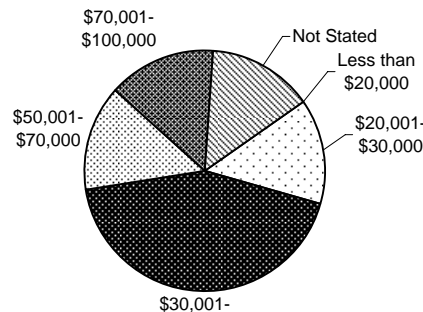

Sources of Income

| | Total | % |
|---------------------------|-------|---|
| Wages, Salary, Commission | ..C | - |
| Self employed, Business | ..C | - |
| Interest, Dividend, Rent | ..C | - |
| Accident Insurer | ..C | - |
| Superannuation, Pension | ..C | - |
| Unemployment Benefit | ..C | - |
| Sickness Benefit | ..C | - |
| Domestic Purposes | ..C | - |
| Invalid | ..C | - |
| Student Allowance | ..C | - |
| Other Govt Payments | ..C | - |
| Other | ..C | - |
| None | ..C | - |
| Not Stated | ..C | - |

Statistics New Zealand does not publish the figures for the above table because of the small frequency in each of the categories. This is to protect confidentiality.

Total Number of Dwellings and Ownership

| | Total | % |
|------------------------|-------|------|
| Owned or Partly Owned | 36 | 75% |
| Not Owned | 12 | 25% |
| Held in Family Trust | 0 | 0% |
| Not Elsewhere Included | 0 | 0% |
| Total | 48 | 100% |