

Tuatapere Demographic Analysis 2006

Source: Statistics New Zealand Census

NB - Totals may be fewer than the total usual residents as meshblock data set is small and does not include figures for some areas due to confidentiality rules.

Usually Resident Population

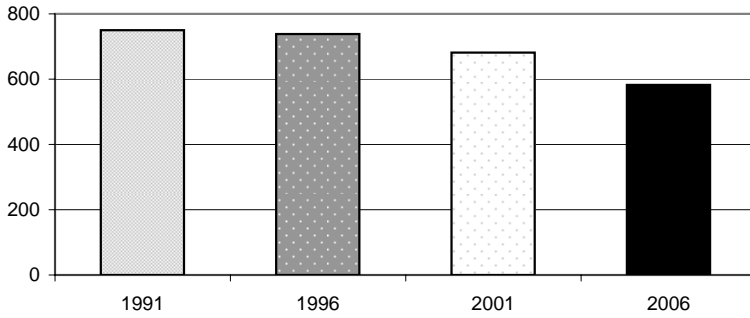

Year	Total	% Change
1991	750	
1996	738	-1.6%
2001	681	-8.4%
2006	582	-17.0%

Sex	Total	%
Male	297	51.0%
Female	285	49.0%

Population By Age

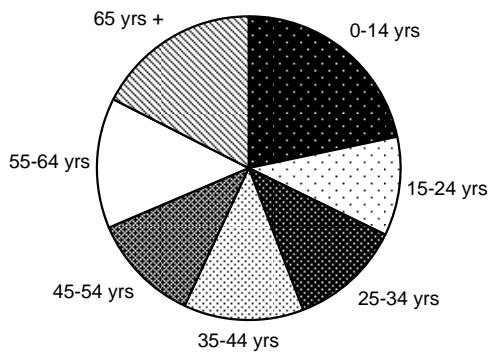

Age Group	Total	%
0-14 yrs	126	22%
15-24 yrs	63	11%
25-34 yrs	69	12%
35-44 yrs	75	13%
45-54 yrs	69	12%
55-64 yrs	81	14%
65 yrs +	102	17%

Change in Age Groups 2001-2006

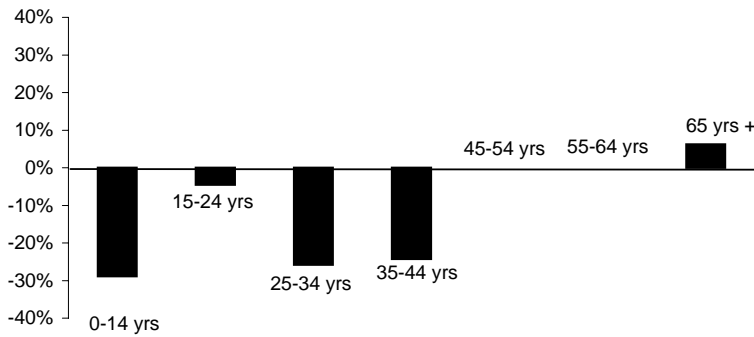

Age Group	Total Change	% Change
0-14 yrs	-51	-29%
15-24 yrs	-3	-5%
25-34 yrs	-24	-26%
35-44 yrs	-24	-24%
45-54 yrs	0	0%
55-64 yrs	0	0%
65 yrs +	6	6%

Ethnic Composition

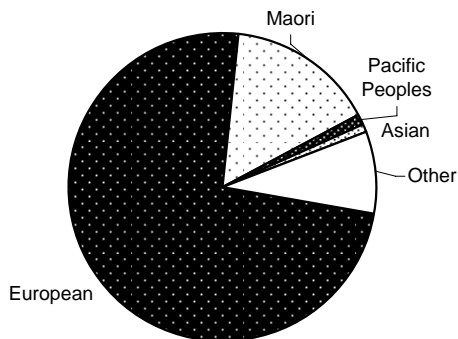

Ethnic Group	Total	%
European	465	74%
Maori	99	16%
Pacific Peoples	6	1%
Asian	6	1%
MELAA	0	0%
Other	54	9%

MELAA = Middle Eastern, Latin American and African
 May add to more than population total as respondents could choose more than one ethnic group

Employment Status: 15 Years and Over

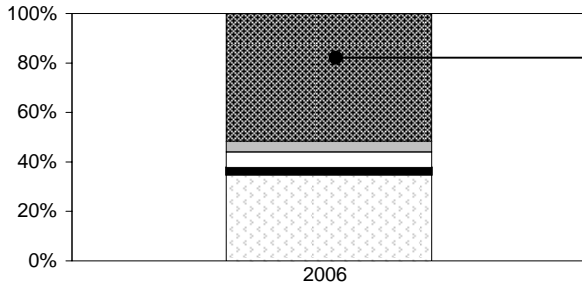

	Total	%
Paid Employee	219	49%
Employer	18	4%
Self-Employed	27	6%
Unpaid Worker	12	3%
Not in Labour Force	147	33%
Unemployed	12	3%
Not Stated	15	3%

Employment by Industry

	Total	%
Agriculture, Forestry & Fishing	51	20%
Mining, Manufacturing, Electricity, Gas & Water Supply	57	22%
Construction	9	3%
Wholesale & Retail Trade	24	9%
Accommodation, Cafes & Restaurants	21	8%
Transport & Storage, Communication Services	39	15%
Finance, Insurance, Property & Business Services	12	5%
Government, Education, Health, Community, Social & Personal Services	39	15%
Other	9	3%

Household Income

	Total	%
Less than \$20,000	54	23%
\$20,001-\$30,000	30	13%
\$30,001-\$50,000	51	21%
\$50,001-\$70,000	45	19%
\$70,001-\$100,000	15	6%
Over \$100,001	6	3%
Not Stated	39	16%

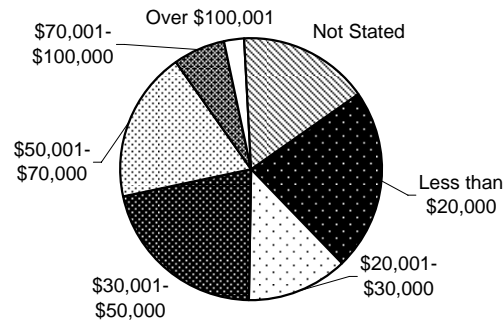

Sources of Household Income

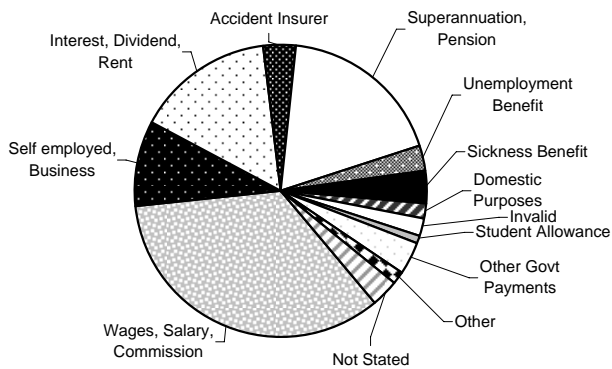

	Total	%
Wages, Salary, Commission	141	34%
Self employed, Business	39	9%
Interest, Dividend, Rent	63	15%
Accident Insurer	15	4%
Superannuation, Pension	75	18%
Unemployment Benefit	12	3%
Sickness Benefit	15	4%
Domestic Purposes	6	1%
Invalid	9	2%
Student Allowance	3	1%
Other Govt Payments	15	4%
Other	6	1%
None	0	0%
Not Stated	12	3%

Total Number of Dwellings and Ownership

	Total	%
Owned or Partly Owned	144	61%
Not Owned	54	23%
Held in Family Trust	18	8%
Not Elsewhere Included	21	9%
Total	237	100%