

Wyndham Demographic Analysis 2006

Source: Statistics New Zealand Census

NB - Totals may be fewer than the total usual residents as meshblock data set is small and does not include figures for some areas due to confidentiality rules.

Usually Resident Population

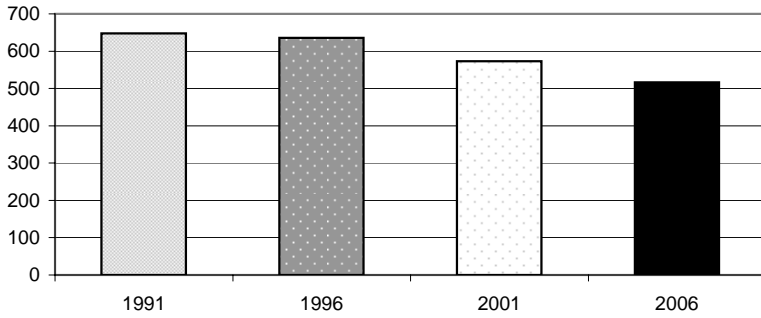

Year	Total	% Change
1991	648	
1996	636	-1.9%
2001	573	-11.0%
2006	516	-11.0%

Sex	Total	%
Male	252	48.8%
Female	264	51.2%

Population By Age

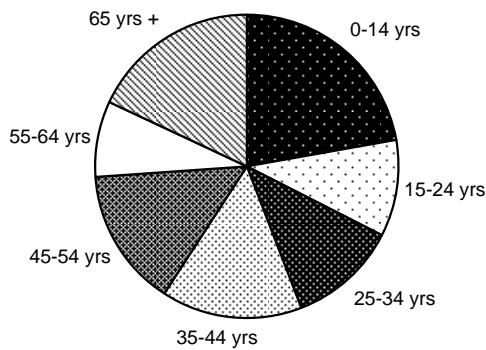

Age Group	Total	%
0-14 yrs	114	22%
15-24 yrs	54	10%
25-34 yrs	60	12%
35-44 yrs	78	15%
45-54 yrs	75	15%
55-64 yrs	42	8%
65 yrs +	93	18%

Change in Age Groups 2001-2006

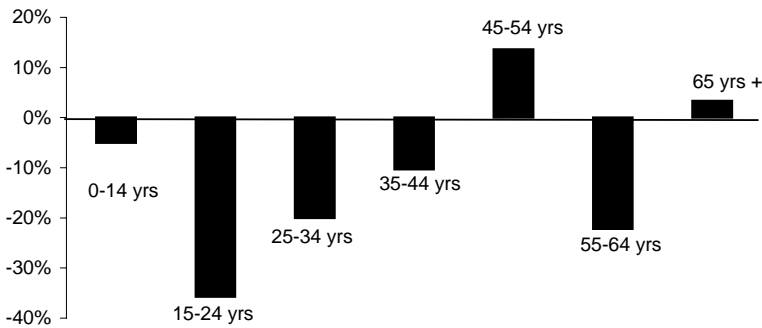

Age Group	Total Change	% Change
0-14 yrs	-6	-5%
15-24 yrs	-30	-36%
25-34 yrs	-15	-20%
35-44 yrs	-9	-10%
45-54 yrs	9	14%
55-64 yrs	-12	-22%
65 yrs +	3	3%

Ethnic Composition

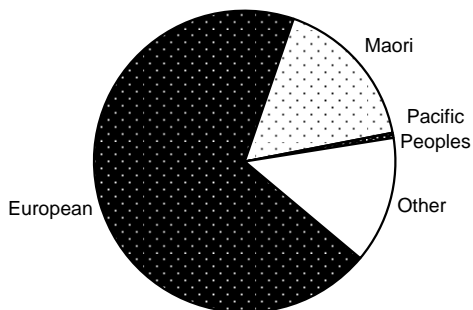

Ethnicity	Total	%
European	396	69%
Maori	96	17%
Pacific Peoples	3	1%
Asian	0	0%
MELAA	0	0%
Other	78	14%

MELAA = Middle Eastern, Latin American and African

Employment Status: 15 Years and Over

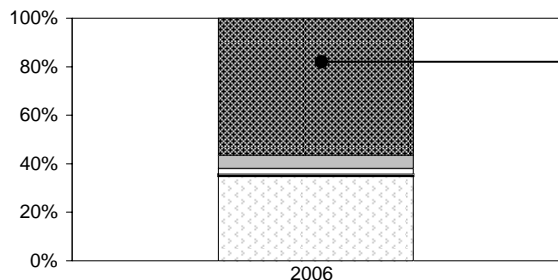

	Total	%
Paid Employee	219	55%
Employer	21	5%
Self-Employed	9	2%
Unpaid Worker	3	1%
Not in Labour Force	135	34%
Unemployed	6	2%
Not Stated	3	1%

Employment by Industry

	Total	%
Agriculture, Forestry & Fishing	45	19%
Mining, Manufacturing, Electricity, Gas & Water Supply	54	23%
Construction	9	4%
Wholesale & Retail Trade	18	8%
Accommodation, Cafes & Restaurants	9	4%
Transport & Storage, Communication Services	18	8%
Finance, Insurance, Property & Business Services	15	6%
Government, Education, Health, Community, Social & Personal Services	63	27%
Other	6	3%

Household Income

	Total	%
Less than \$20,000	42	19%
\$20,001-\$30,000	30	14%
\$30,001-\$50,000	48	22%
\$50,001-\$70,000	39	18%
\$70,001-\$100,000	21	10%
Over \$100,001	9	4%
Not Stated	27	13%

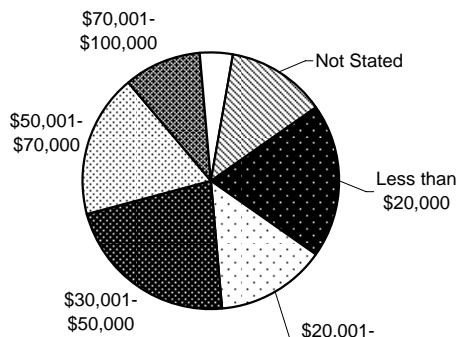

Sources of Income

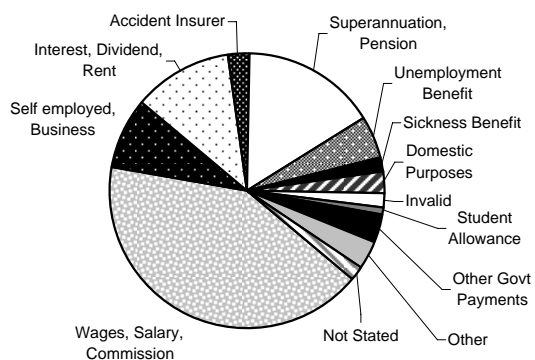

	Total	%
Wages, Salary, Commission	150	42%
Self employed, Business	30	8%
Interest, Dividend, Rent	42	12%
Accident Insurer	9	3%
Superannuation, Pension	57	16%
Unemployment Benefit	18	5%
Sickness Benefit	6	2%
Domestic Purposes	9	3%
Invalid	6	2%
Student Allowance	3	1%
Other Govt Payments	12	3%
Other	12	3%
None	0	0%
Not Stated	6	2%

Total Number of Dwellings and Ownership

	Total	%
Owned or Partly Owned	126	58%
Not Owned	60	28%
Held in Family Trust	18	8%
Not Elsewhere Included	12	6%
Total	216	100%