



**RECORD OF TITLE
UNDER LAND TRANSFER ACT 2017
FREEHOLD
Search Copy**



R. W. Muir
Registrar-General
of Land

Identifier **SL9C/43**
Land Registration District **Southland**
Date Issued 20 April 1990

Prior References
SL9A/524 SLB1/977

Estate Fee Simple
Area 78.7049 hectares more or less
Legal Description Lot 1 Deposited Plan 595 and Part Lot 7-8
Deposited Plan 159

Registered Owners
Blue Sky Meats (N.Z.) Limited

Interests

159846.1 Fencing Covenant
Subject to Section 308 (4)(5) Local Government Act 1974
158702.8 Transfer creating the following easements

Type	Servient Tenement	Easement Area	Dominant Tenement	Statutory Restriction
Right of way	Lot 9 Deposited Plan 159 - CT SLA4/1013	A Transfer 158702.8	Part Lot 7-8 Deposited Plan 159 - herein	

173786.1 Easement Certificate specifying the following easements

Type	Servient Tenement	Easement Area	Dominant Tenement	Statutory Restriction
Right of way	Lot 1 Deposited Plan 12194 - CT SL9C/42	A DP 12194	Lot 1 Deposited Plan 595 and Part Lot 7-8 Deposited Plan 159 - herein	

203807.2 Mortgage to (now) Westpac New Zealand Limited - 19.11.1992 at 11.16 am
11669070.3 Variation of Mortgage 203807.2 - 24.4.2020 at 2:38 pm

198688.3 N
Southland
10.15 a.m.

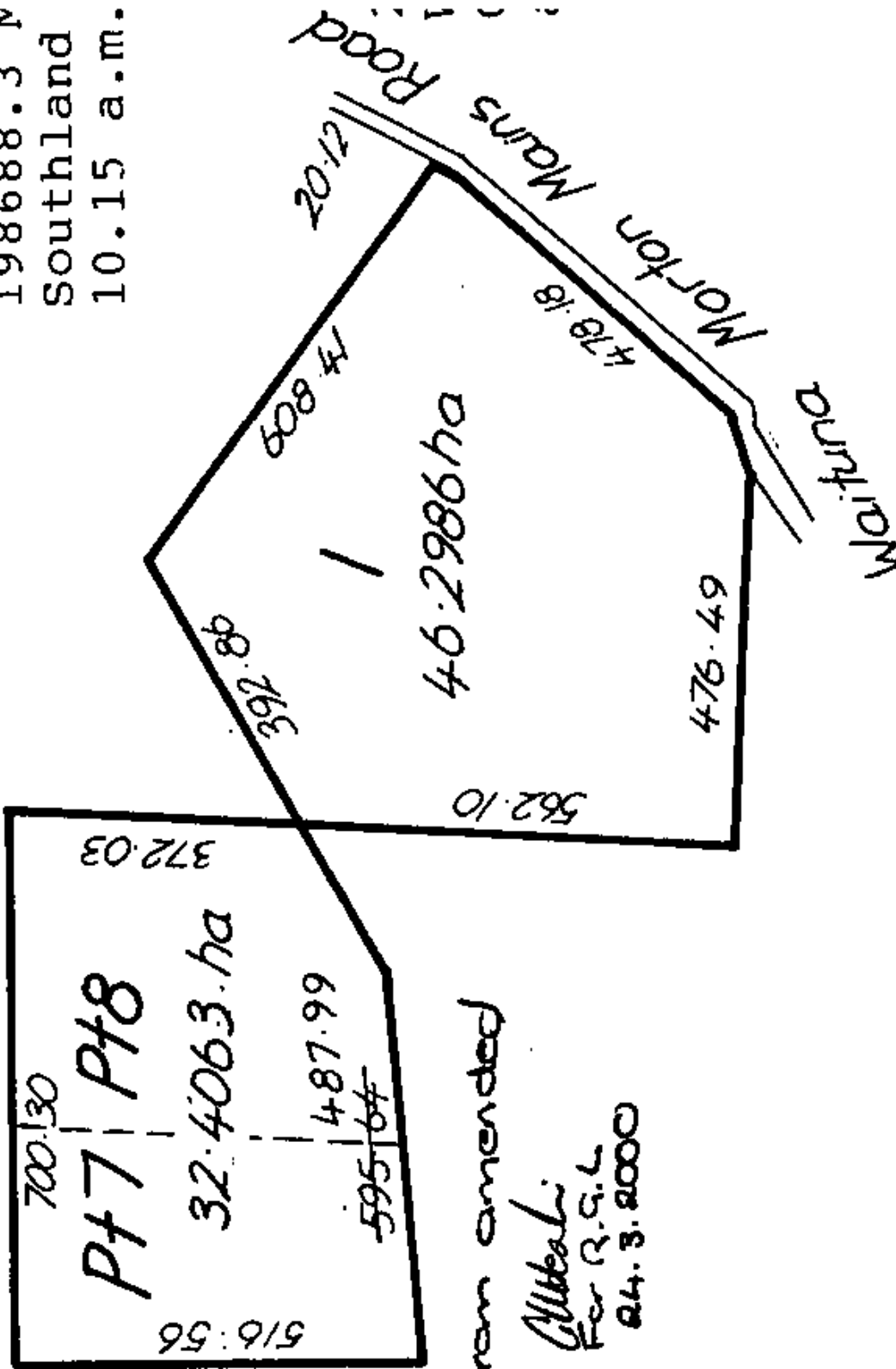

Diagram amended

Alibali
For R.S.L.
24.3.2000