

SOUTHLAND DISTRICT COUNCIL
ASHTON FLATS ROADING BYLAW 2016

Pursuant to the Land Transport Act 1998 the Council makes the following bylaw:

1. **TITLE AND COMMENCEMENT**

- 1.1 This Bylaw is the Ashton Flats Roading Bylaw 2016 and comes into force on 1 October 2016.

2. **DEFINITIONS**

- 2.1 **The Act** means the Land Transport Act 1998.

Council means the Southland District Council and any authorised officer of it.

Motor Vehicle has the same meaning as in section 2(1) of the Act.

Road means the legal road known as the Ashton Flats Road owned and managed by the Council and identified and described in the Schedule to this bylaw.

3. **PURPOSE**

- 3.1 The purpose of this bylaw is to:

- 3.1.1 Protect the Road from damage by the uncontrolled use of motor vehicles.
- 3.1.2 Restrict vehicles which are unsuitable from using the Road.
- 3.1.3 Enhance and promote road safety and the safety of users of the Road.
- 3.1.4 Protect and maintain the natural and wildlife values and habitats in the vicinity of the Road.
- 3.1.5 Prohibit the use of motor vehicles on the Road except in accordance with the written authority of the Council.

4. **USE OF ROAD**

- 4.1 Subject to clause 4.2, no person may drive or otherwise use a motor vehicle on the Road.

- 4.2 Clause 4.1 does not apply to:

- 4.2.1 an employee or contractor of the Council or Department of Conservation undertaking work on the Road or on land in the vicinity of the Road.
- 4.2.2 any person driving a vehicle for the purposes of providing emergency services.
- 4.2.3 any other person who has written approval from the Council to do so, and who is acting in accordance with any conditions of that approval imposed by the Council.

APPROVAL TO USE MOTOR VEHICLE ON ROAD

- 4.3 The Council may in its discretion grant approval to any person to drive or otherwise use a motor vehicle on the Road, and may impose conditions of such approval.
- 4.4 In deciding whether to grant approval under clause 4.3, and what, if any, conditions to impose, the Council shall take into account the purpose of this bylaw and any other matters it considers relevant in the circumstances.
- 4.5 The Council may require applications for approval to be made in a prescribed manner or form, and to be accompanied by payment of any application and/or processing fee and such supporting information as is reasonably necessary to enable the application to be processed and determined.
- 4.6 The Council is not required to process or determine any application which is not made in accordance with clause 4.5.

5. OFFENCES AND PENALTIES

- 5.1 Any person who breaches this Bylaw commits an offence and is liable to a fine not exceeding \$750.

6. SCHEDULES

The unnamed road line intersecting Section 2, SO 12084, as delineated on the on sheet 1 (from SO 12084).

The common seal of the Southland District Council
was affixed in the presence of:

MAYOR: _____

CHIEF EXECUTIVE: _____

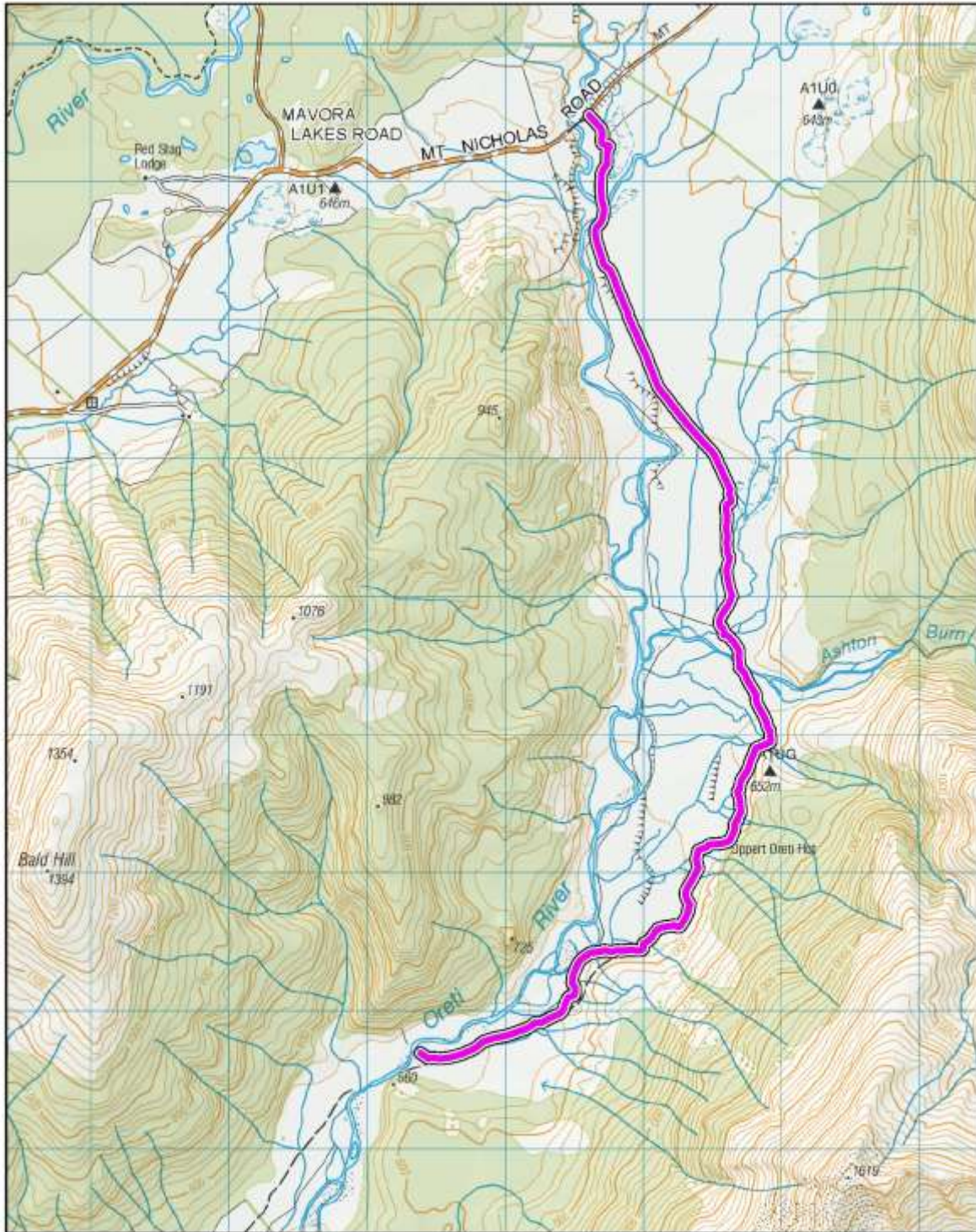

Ashton Flats Road



Map Scale 1:35,000 @ A4
 Map Date 30 June 2016

G:\GIS\Gisworkspaces\Corporate_Planning\Tamarua\Ashtos_Flats_Road.gm

The Southland District Council accepts no liability for any error whatsoever

Prepared by the SDC Property & Spatial Department